

OFFICE COPY
 Planning Permit No. B/S/2/14/2002
APPROVED
 SUBJECT TO THE CONDITIONS IN THIS OFFICE LETTER
 No. B/S/2/14/2002
 FOR MEMBER SECRETARY
 CHENNAI METROPOLITAN
 DEVELOPMENT AUTHORITY
 CHENNAI-600 008

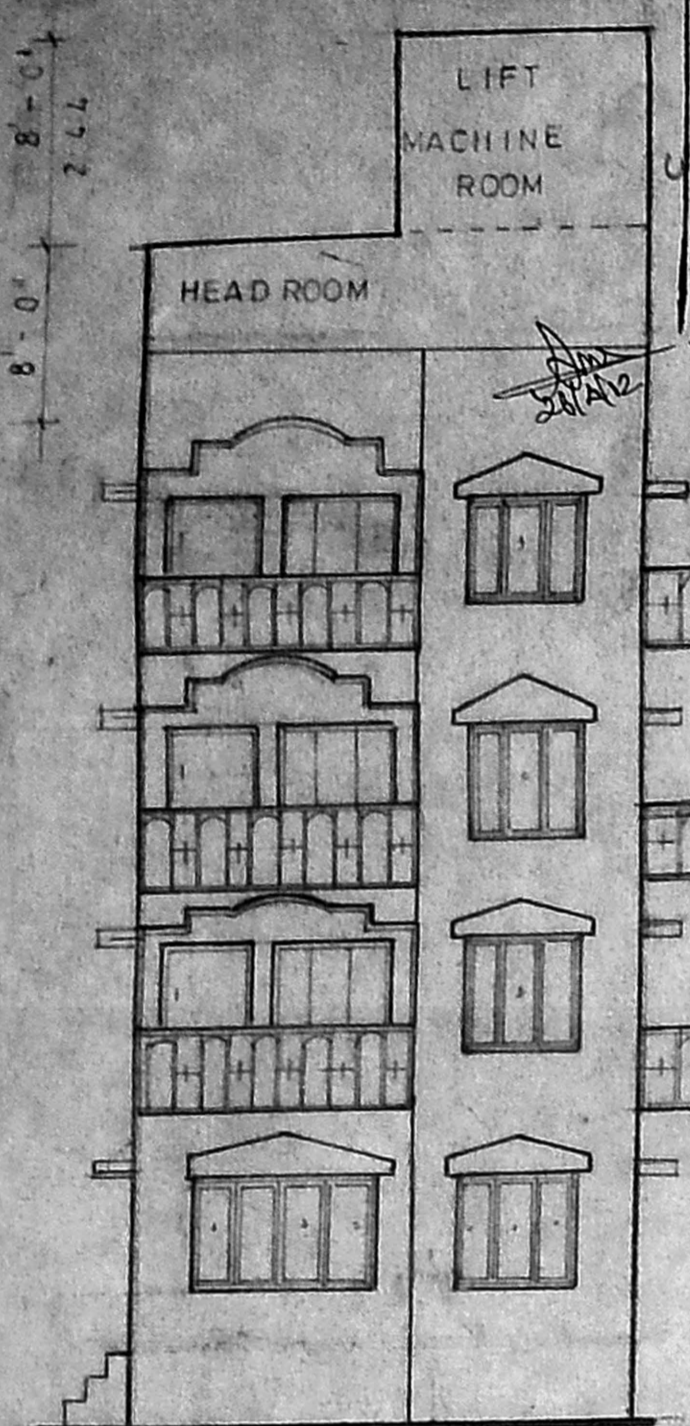

front elevation

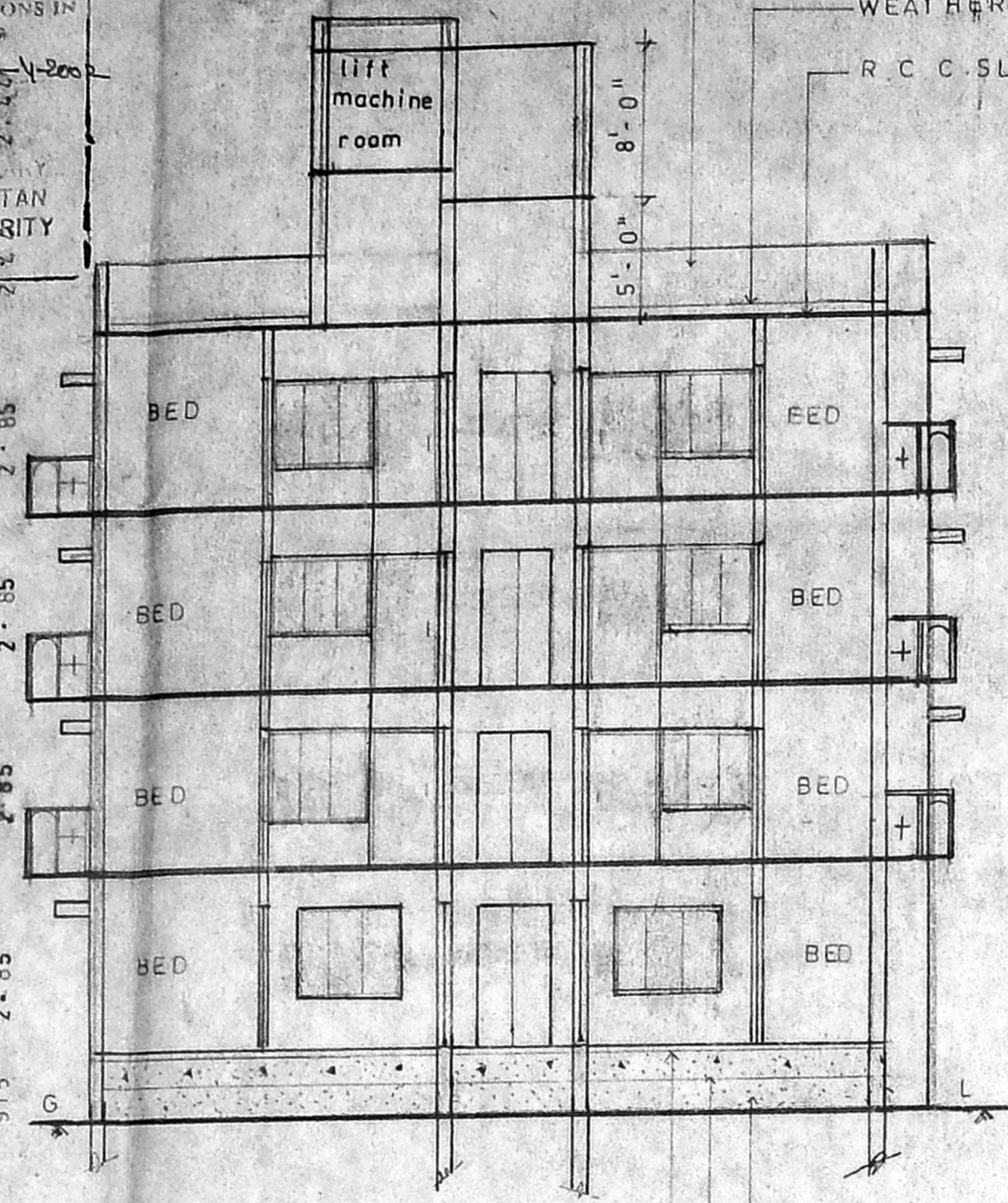

Section x-x

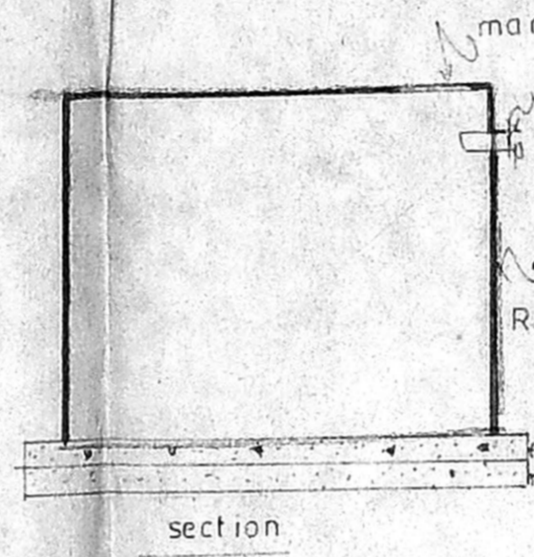
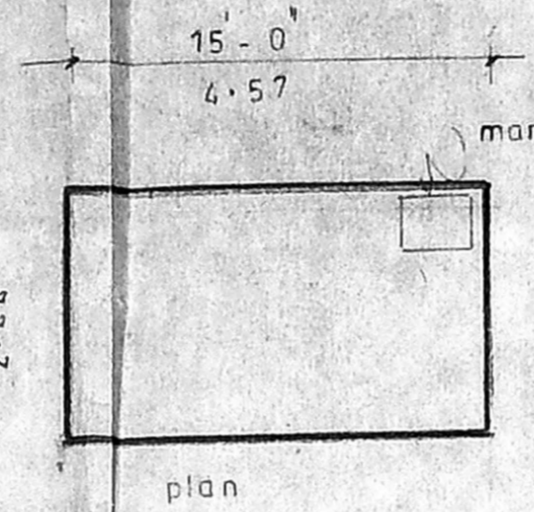
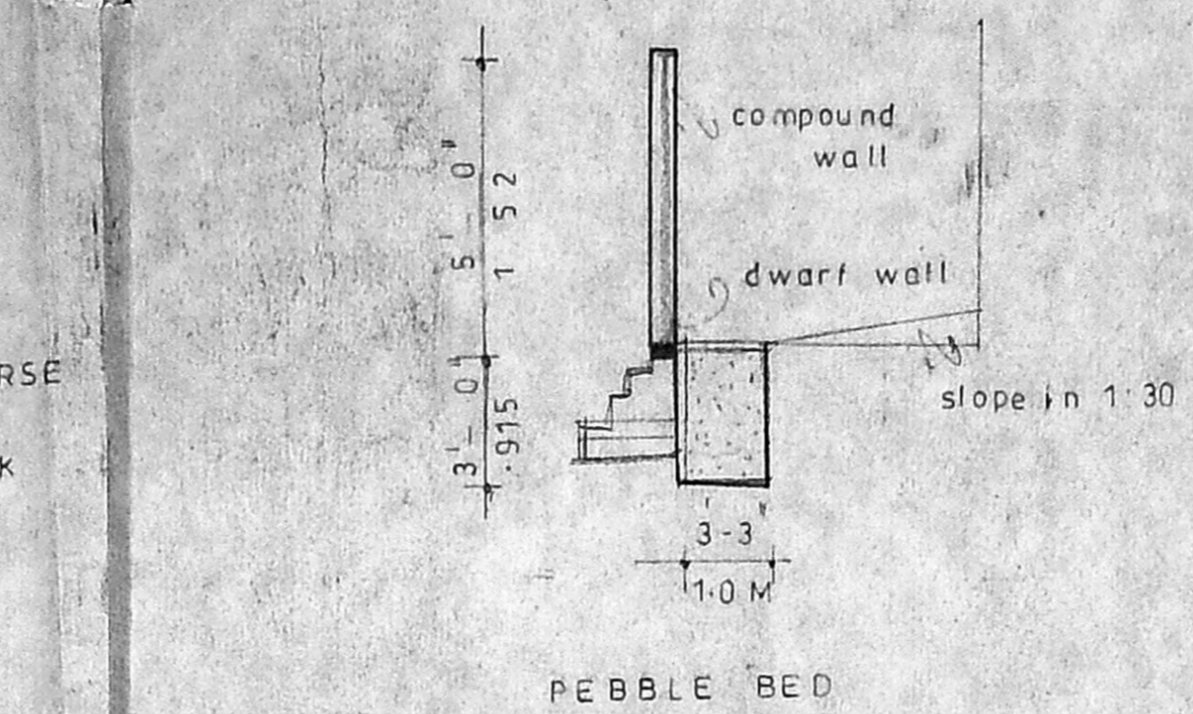

SUMP DETAIL
N.T.S.

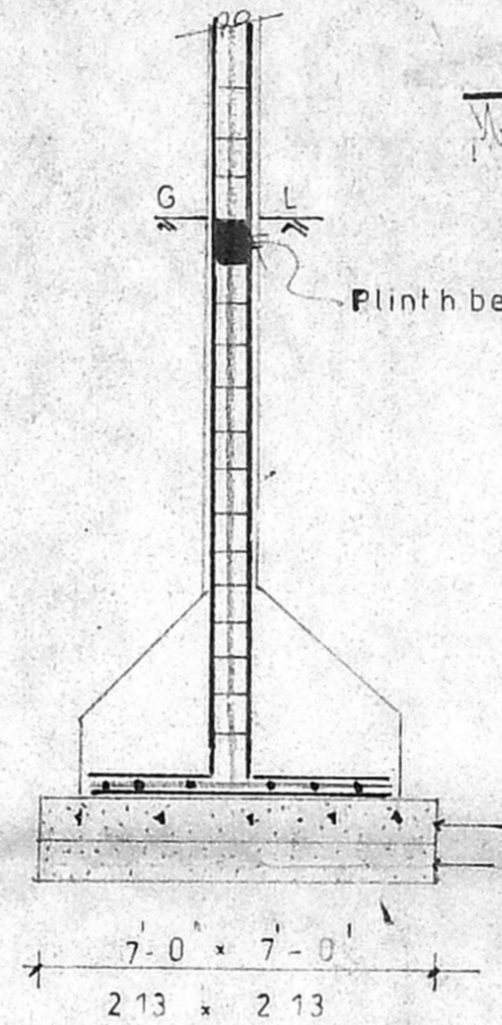

COLUMN FOUNDATION
(N.T.S.)

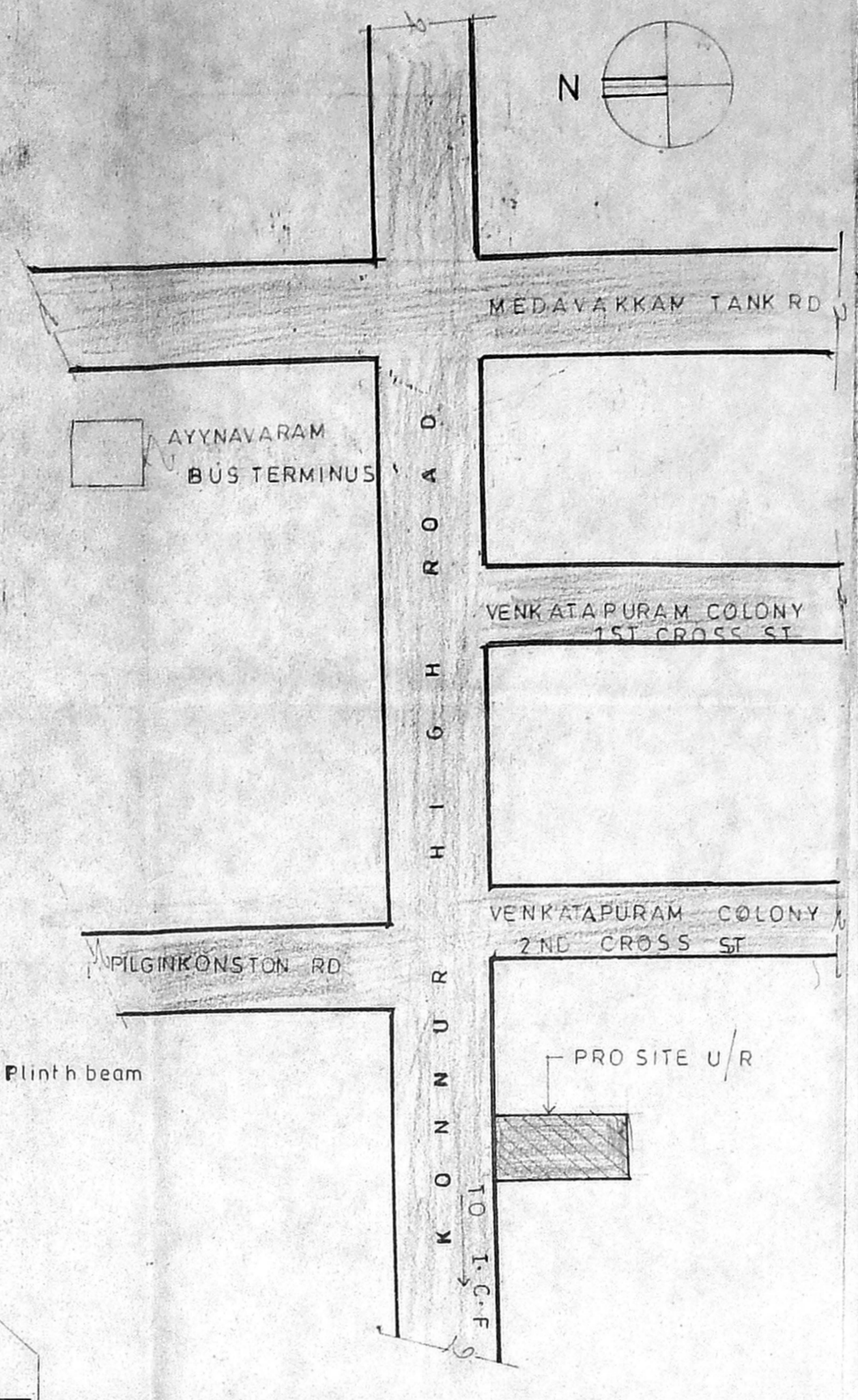

key plan
N.T.S.

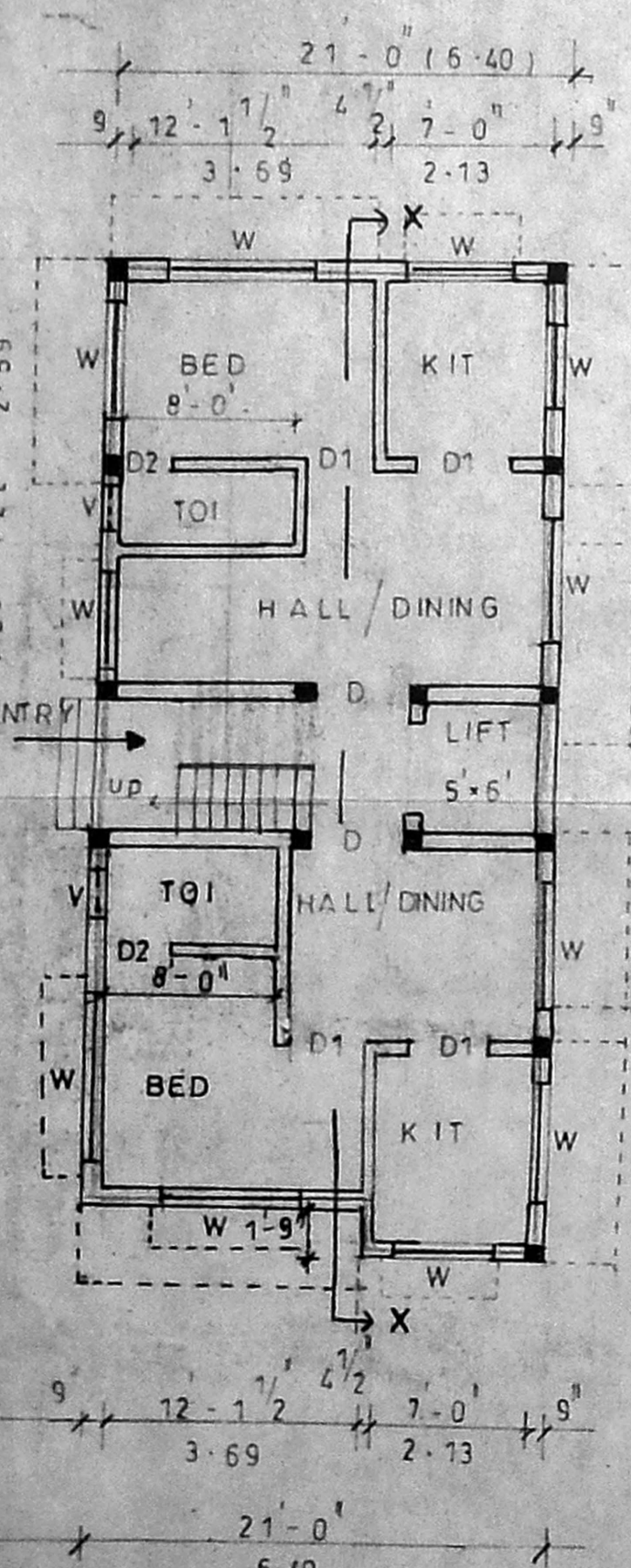

ground floor plan

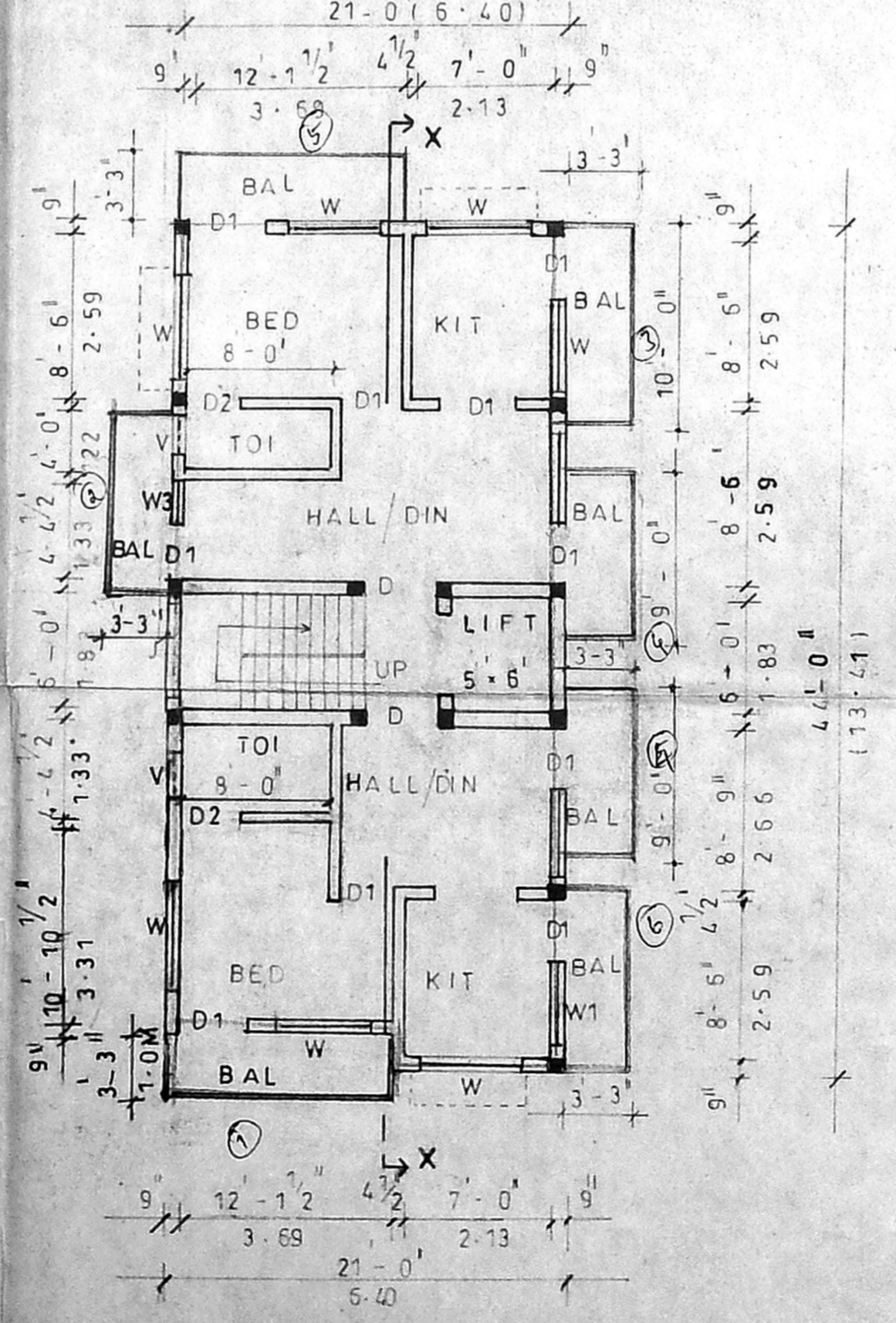

Typical floor plan (FIRST SECOND & THIRD)

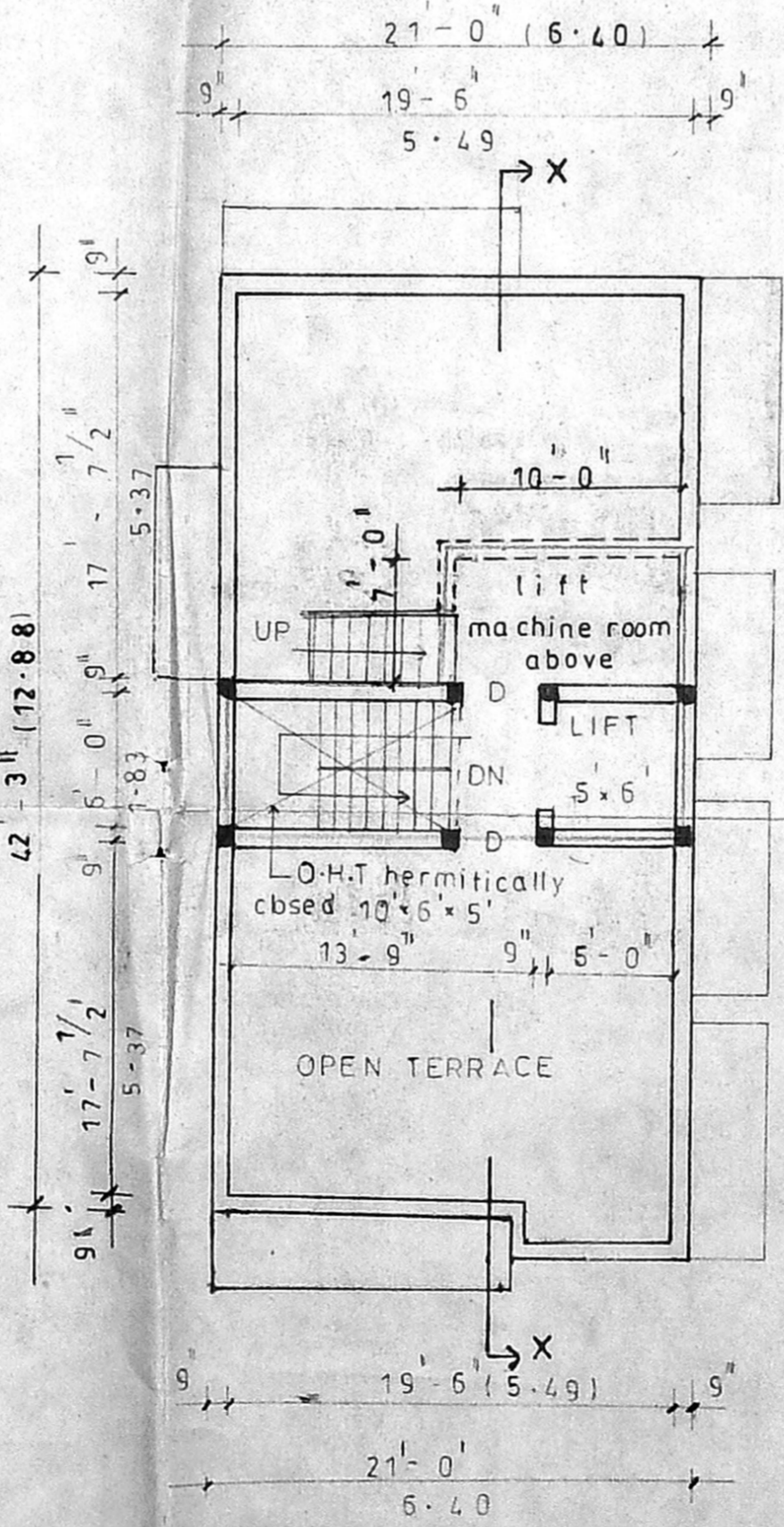

Terrace floor plan

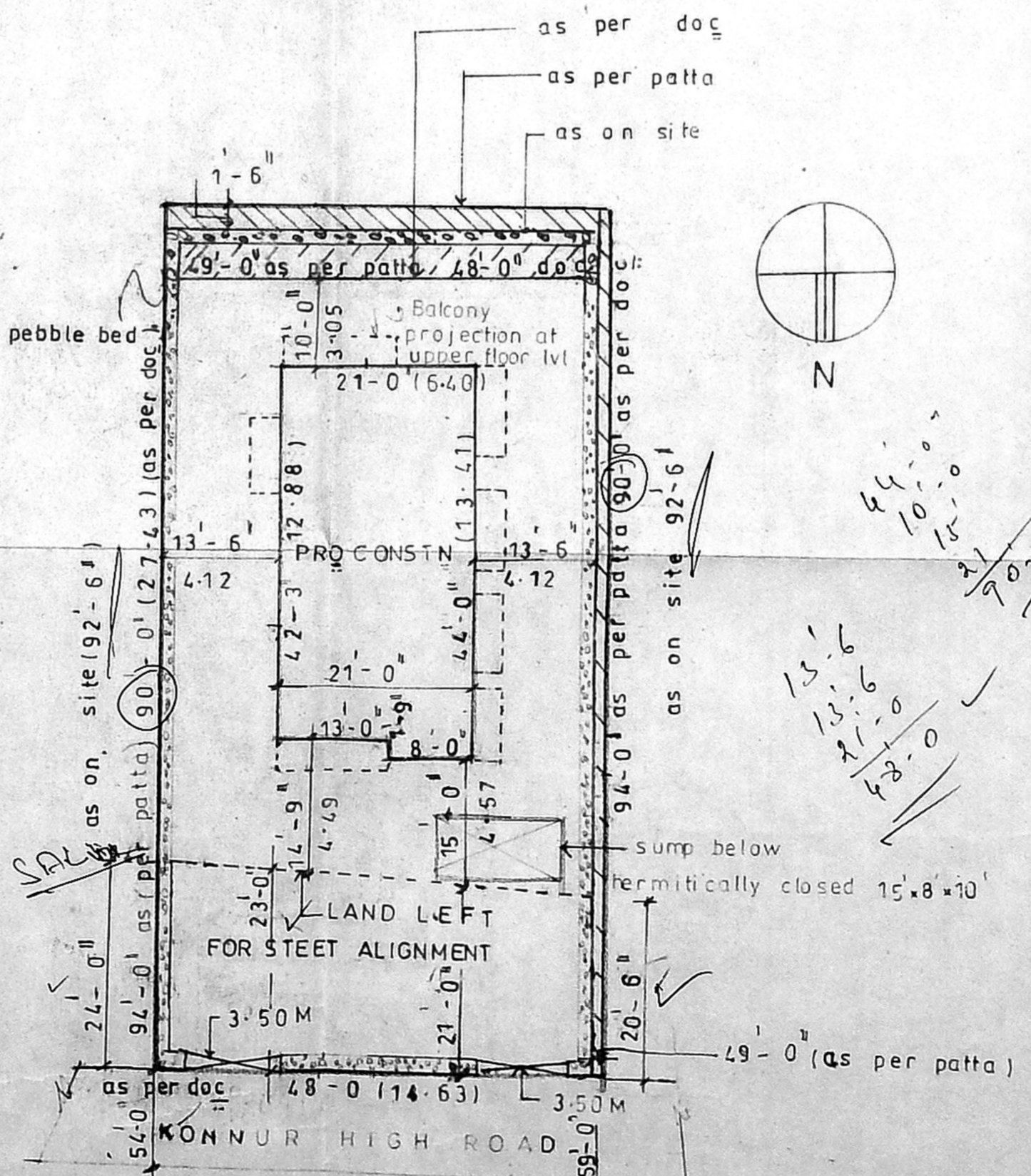

site plan SCALE: 1:16'-0" (1:200)

JOINERY DETAILS	SQ FT	SQ. M
D DOOR	4-0-7-0'	1220-2130
D1	2-0-7-0'	915-2130
D2	2-5-7-0'	750-2130
W WINDOW	8-0-4-6'	2640-1370
W1		
W2		
V VENTILATOR	2-0-2-0'	60
AREA DETAILS	400	50
PLOT EXTENSION	4581-0	25-74
PLOT EXTENSION	4320-0	101-48
G. FLOOR	901-25	83-94
F FLOOR	1133-21	105-31
S FLOOR	1133-21	105-31
T. FLOOR	1133-21	105-31
TOTAL	4300-98	399-71
COVERAGE	26.25 %	F.S.I 0.99

COLOUR CODE	PROPOSED
ROAD	[Color swatch]
BOUNDARY	[Color swatch]

Plan showing the proposed construction of G+3 floors residential building at (new) t.s.no 44 (old) s.no 154/1 bk.no 34 of ayanavaram vge. bearing old) d.no 73 (new) d.no 25 konnur high road, venkatesapuram colony, ayanavaram, chennai-23. corpn dn no 57 zone-4.

SCALE: 1:8'-0" (1:100)

OWNER
(Signature)

LICENSED SURVEYOR
(Signature)
 SYED NASEERUDDIN B.E., M.I.E.
 CIVIL ENGINEER
 4, MD. HUSSAIN STREET
 OYAPETTAN, MADRAS-600 914.
 LICENSED SURVEYOR
 JAFFERPETTA OF MADRAS
 CLASS: I. No: 2422